L.I.T.E...
LIGHTING INTEGRATED TECHNOLOGY EQUIPMENT

HSL CLWD3 SERIES

Wall Wash Valance Designer Series Fixtures

Linear Wall Wash Valance Fixture

FEATURES & SPECIFICATIONS

Sleek LED High Efficiency Valance Fixture. This low profile 3 inch HSL LWD3 Series is the perfect luminaire for Wall Wash applications requiring great light distribution. LED technology provides for energy efficiency and long life, while the high transmission lens puts quality light where you need it.
Designed specifically to be used in valance applications including: behind wall board, in coves or even pendant mounted in linear continuous runs. Smooth finish on both the back and front sides of this fixture, show off this contemporary clean bright style.

INTENDED USE

A retrofit valance fixture for distinctive architectural lighting plans. Ideal for lobbies, bathroom and office areas. HSL CLWD Series fixtures can be installed individually or in group patterns.

MOUNTING

Fixture Model comes complete with 3" backbox. Fixture can be installed behind valance board. Sleek appearance and smooth finish: front and back, allows this fixutre to stand alone and mount from Chain, Cable or Pendant.

TYPICAL OPTIONS AND ACCESSORIES

Cord sets, Hanging kits.
Contact factory for additional options.

SIZE W x L x H in inches
3ft. - 2.880” x 36” x 4.500”
4ft. - 2.880” x 48” x 4.500”
8ft. - 2.880” x 96” x 4.500”

ORDERING INFORMATION: 3 FT, 4FT and 8 FT

Example:
HSL CLWD3SF48LQ25W3800LDMV40KWH

HSL CLWD3 — **SF** — **48L** — **Q25W3800L** — **DMV** — **40K** — **WH** —

Series
HSL CLWD3
Linear Wall Wash
Downlight
Complete Fixture

SF Lens Material
High Transmission Lens

Length

36L	36"	**Q19W3000L**	19 System Watts, 3000 Delivered Lumens
48L	48"	**Q25W3800L**	25 System Watts, 3800 Delivered Lumens
96L	96"	**Q50W7200L**	50 System Watts, 7200 Delivered Lumens

Driver
DMV 0-10V Dimming

Color Temperature

30K	3000K
35K	3500K
40K	4000K
50K	5000K

Finish

WH	White
BK	Black
SI	Silver

Options

PI1	3 Wires Harness, Including White, Black and Green.
PI2	4 Wires Harness, Including White, Black, Green and Blue
PI3D	5 Wires Harness, Including White, Black, Green, Violet and Gray
EM	Emergency Battery Backup

LITE Technology
2055 Luna Rd. Suite 142 Carrollton, TX 75006
Phone: 972-247-3171 ext 2056
www.litetechnology.com
email: info@litetechnology.com

Catalog Number:
Notes:

REV 10-01-2019

HSL CLWD3 Series

New Linear Wall Wash Complete Fixture

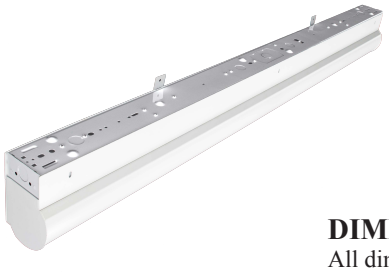

DIMENSIONS
All dimensions are inches. Specifications subject to change without notice

Surfaced Mounted Drawing

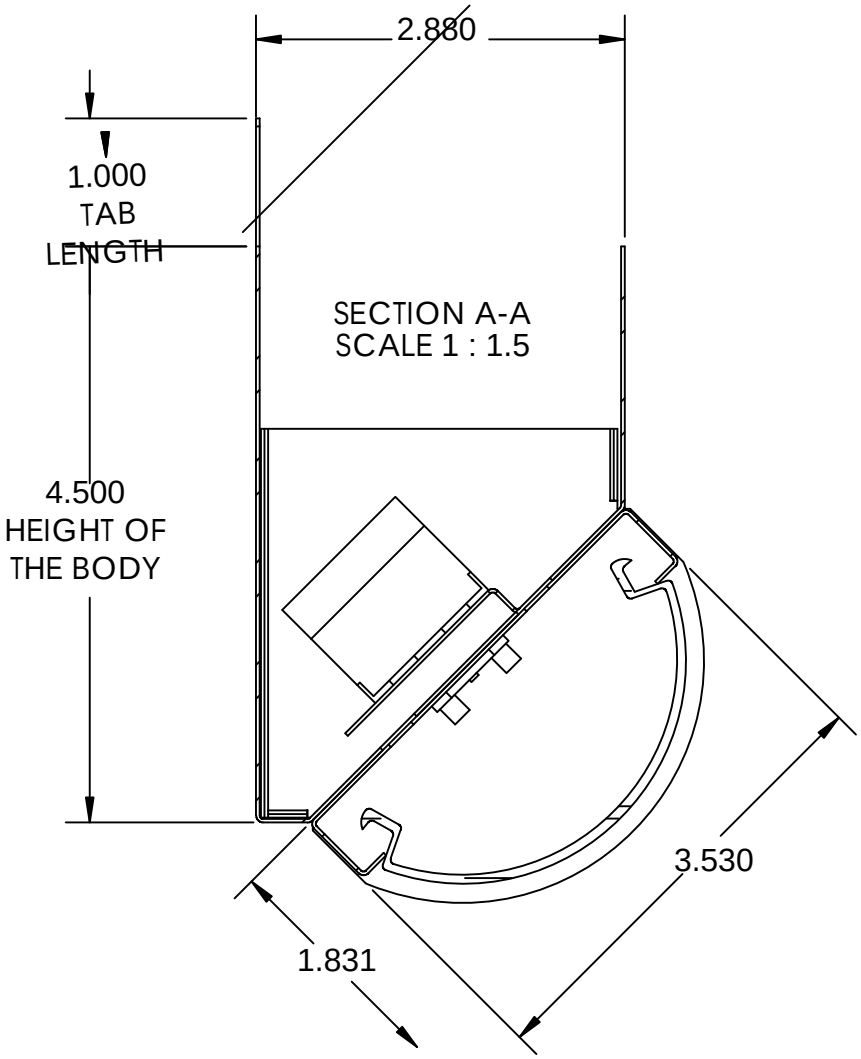

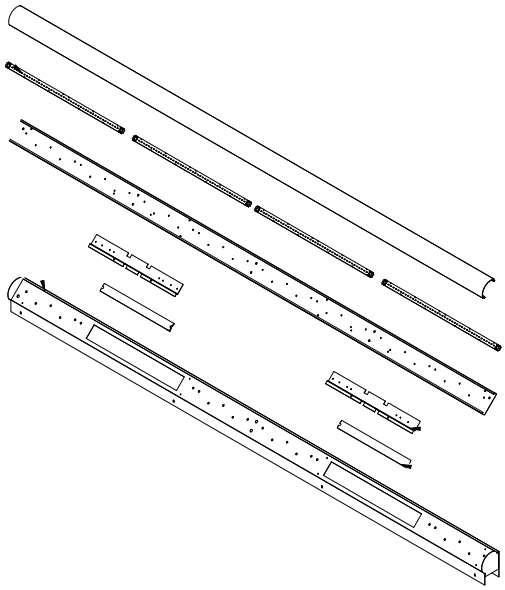

Catalog Number:	
Notes:	

LITE Technology
2055 Luna Rd. Suite 142 Carrollton, TX 75006
Phone: 972-247-3171 ext 2056
www.litetechnology.com
email: info@litetechnology.com